

## BACKGROUND

The initiative on Scholarship Offerings for ASEAN Researchers Graduate Programs in Science and Engineering is a Philippine commitment at the sidelines of the 9th Informal ASEAN Ministerial Meeting Science and Technology (S&T) held on October 29, 2016 in Cambodia. Originally, it was established to commemorate the 60th year of the diplomatic relations between Philippines and Cambodia. In line with the objectives of the ASEAN STI Partnership Contributions particularly on the ASEAN-help-ASEAN scheme, the initiative is extended to researchers from Lao PDR and Myanmar.

This has been established to promote human resource development in engineering and sciences for sustainable socio-economic development of the ASEAN region.



## CONTACTS

### DR. JOSETTE T. BIYO

Director, Science Education Institute  
Department of Science and Technology  
Gen. Santos Ave., Bicutan, Taguig City  
E-mail Address: [biyojosette@yahoo.com](mailto:biyojosette@yahoo.com)  
cc: [esquivelsf@gmail.com](mailto:esquivelsf@gmail.com)

### PHILIPPINE EMBASSIES:

#### Embassy of the Republic of the Philippines, Cambodia

No.182 Preah Norodom Blvd.  
Sangkat Tonle Bassac, Khan Chamkarmon  
Phnom Penh, Kingdom of Cambodia  
E-mail address: [phnompenh.pe@dfa.gov.ph](mailto:phnompenh.pe@dfa.gov.ph)  
[myca.fischer@me.com](mailto:myca.fischer@me.com)

#### Embassy of the Republic of the Philippines, Lao PDR

Phontan Rd., 071 Saphantong Neua  
Sisattanak District, Vientiane  
Lao People's Democratic Republic, P.O. Box 2415  
E-mail address: [vientiane.pe@dfa.gov.ph](mailto:vientiane.pe@dfa.gov.ph)  
[jaymeemeneses@yahoo.com](mailto:jaymeemeneses@yahoo.com)

#### Embassy of the Republic of the Philippines, Myanmar

No. 7 Gandamar Street, Yankin Township  
Yangon, Republic of the Union of Myanmar  
E-mail Address: [yangon.pe@dfa.gov.ph](mailto:yangon.pe@dfa.gov.ph)  
[p.e.yangon@gmail.com](mailto:p.e.yangon@gmail.com)  
[alclamigo.yangonpe@gmail.com](mailto:alclamigo.yangonpe@gmail.com)

In partnership with:



Association of Southeast Asian Nations Department of Science and Technology

## SCHOLARSHIP OFFERINGS

## FOR ASEAN RESEARCHERS IN ENGINEERING AND SCIENCE

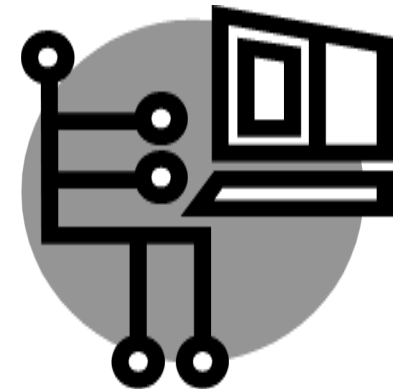

# CLM

Cambodia  
Lao PDR  
Myanmar

# PARTNER UNIVERSITIES

## DE LA SALLE UNIVERSITY

Biology (MS & PhD)  
Chemistry (MS & PhD)  
Environment Science  
and Ecosystem Management (MS)  
Chemical Engineering (MS & PhD)  
Environmental Engineering (MS)  
Industrial Engineering (MS & PhD)  
Manufacturing Engineering and  
Management (MS & PhD)  
Physics (MS)  
Physics (PhD)  
Regular Program  
Straight Program  
Civil Engineering (MS & PhD)  
Mechanical Engineering (MS & PhD)  
Electronics and Communications Management (MS)



## UNIVERSITY OF THE PHILIPPINES - DILIMAN

Biology (MS & PhD)  
Microbiology (MS)  
Chemical Engineering (MS & PhD)  
Metallurgical Engineering (MS)  
Environmental Engineering (MS & PhD)  
Computer Science (MS & PhD)  
Electrical and Electronic Engineering (PhD)  
Geodetic Engineering (MS)  
Industrial Engineering (MS & PhD)  
Civil Engineering (MS & PhD)  
Mechanical Engineering (MS & PhD)  
Energy Engineering (MS & PhD)  
Material Science and Engineering (MS & PhD)  
Electrical Engineering (MS)



## UNIVERSITY OF THE PHILIPPINES - LOS BAÑOS

Agricultural Chemistry (MS & PhD)  
Agrometeorology (MS)  
Microbiology (MS & PhD)  
Animal Science (MS & PhD)  
Biochemistry (MS & PhD)  
Forestry (MS & PhD)  
Forest Biological Sciences  
Forest Resources Management  
Silviculture and Forest Influence  
Wood Science and Technology  
Social Forestry  
Agricultural Engineering (MS & PhD)  
Natural Resources Conservation (MS)  
Molecular Biology and Biotechnology (MS & PhD)  
Plant Genetics Resources Conservation and Management (MS)  
Genetics (MS & PhD)  
Horticulture (MS & PhD)  
Veterinary Medicine (MS)



## UNIVERSITY OF THE PHILIPPINES - LOS BAÑOS

Zoology (MS)  
Plant Breeding (MS & PhD)  
Soil Science (MS & PhD)  
Wildlife Studies (MS)  
Food Science (MS & PhD)  
Entomology (MS & PhD)  
Agronomy (MS & PhD)  
Chemistry (MS)  
Plant Pathology (MS & PhD)  
Applied Nutrition (MS)  
Applied Nutrition (MS)  
Human Nutrition (PhD)  
Computer Science (MS & PhD)  
Chemical Engineering (MS)

## UNIVERSITY OF THE PHILIPPINES - MANILA

Biochemistry (MS & PhD)  
Epidemiology (MS)  
Chemical Epidemiology  
Public Health  
Clinical Medicine (MS)  
Child Health  
Family Medicine  
Medical Oncology  
Obstetrics and Gynecology  
Surgery  
Genetic Counselling (MS)  
Molecular Medicine (MD-PhD)  
Pharmacology (MS)  
Orthopedics (MS)  
Clinical Audiology (MS)  
Public Health  
Dentistry (MS)  
Nursing (PhD)  
Pharmacy (MS)  
Bioethics (MS)  
Health Informatics (MS)  
Physiology (MS)  
Medical Anthropology (MS)



## HOW TO APPLY

Please note that an application without an endorsement letter will not be accepted. The applicant is required to submit the following documents to his/her home country's Philippine Embassy:

1. Properly Accomplished Application Form;
2. Endorsement Letter from the Sending Institution;
3. Recommendation Letter from two (2) former professors or supervisors;
4. Certified True Copy of Official Transcript of Records (TOR);
5. Letter of Acceptance from the preferred Philippine-university;
6. Original and photocopy of birth certificate;
7. Original and photocopy of police clearance;
8. Certification from the employer that the applicant is permitted to take leave of absence (if applicant is employed);
9. Certified Letter on Academic Standing;
10. Medical/Health Certificate; and
11. Photocopy of valid passport.

## THE PROGRAM IS CREATED TO:

1. Implement high-impact STI activities aligned with the ASEAN Plan of Action on Science, Technology Plan (NSTP) and Philippine Development Plan (PDP);
2. Attain a critical mass of graduates with Master's and PhD degrees;
3. Upgrade the qualifications of practicing engineers and scientists;
4. Upgrade the quality of engineering colleges and make engineering graduate education accessible; and
5. Develop a culture of research and development (R&D).

## THE APPLICANT MUST:

1. Be a national from Cambodia, Lao PDR or Myanmar.
2. Not be more than 45 years old at the time of application;
3. Have passed the admission requirements of the graduate program in the Philippines supported by this Project;
4. Have a BS degree in engineering or science for a Master's Degree and an MS Degree in engineering and science for the PhD degree;
5. Be endorsed by the Sending Institution in his/her home country, which expect them to be faculty staff/researcher after completion of the graduate program;
6. Meet at least one of the following academic performance standards; class rank within top 15% in their final or most recent year's class of Bachelor's degree or; cumulative Grade Point Average (CGPA) at least 3.0 in the 4-scale grade system or 7.5 in the 10 scale grading system in Bachelor's degree; or an equivalent to remarkable academic achievements with evidence support. The Certified Letter on Academic Standing is required;
7. Have sufficient English proficiency to study and carry on their research in English;
8. Not have criminal/administrative cases; and
9. Be in good health, both physically and mentally.

## SCHOLARSHIP AWARD

The scholarships cover tuition fees, monthly stipend, book allowance, transportation and group accident insurance, thesis and dissertation grants and a round-trip air ticket, in accordance with the Philippine government regulations:

1. Actual rate of tuition fee
2. Monthly Stipend:  
Php25,000/month for MS  
Php33,000/month for PhD
3. Book Allowance:  
Php10,000/semester for both PhD and MS
4. Transportation and Group Accident Insurance
5. Thesis and Dissertation Grants

DEADLINE OF SUBMISSION:

**28 FEBRUARY 2020**



### SCHOLARSHIP APPLICATION FORM

for the  
Engineering and Science Programs for CLM Researchers  
First Semester, Academic Year 2020-2021

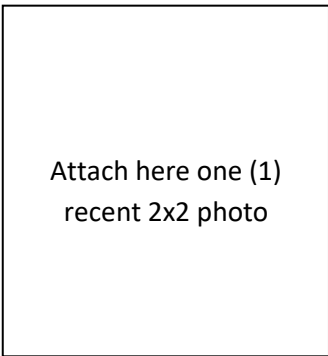

Attach here one (1)  
recent 2x2 photo

#### I. PERSONAL INFORMATION

1. Name of Applicant: \_\_\_\_\_  
Last Name First Name Middle Name
2. Permanent Address: \_\_\_\_\_  
No. Street District \_\_\_\_\_  
City/Municipality Province/Region Zip Code
3. Email Address: \_\_\_\_\_ 4. Residence Phone No: \_\_\_\_\_  
5. Mobile No: \_\_\_\_\_ 6. Fax No.: \_\_\_\_\_  
7. Sex: \_\_\_\_ Female \_\_\_\_ Male 8. Age: \_\_\_\_ 9. Nationality: \_\_\_\_\_  
10. Date of Birth: \_\_\_\_\_ 11. Place of Birth: \_\_\_\_\_  
12. Civil Status: \_\_\_\_\_  
If married, Spouse's Name: \_\_\_\_\_  
Occupation: \_\_\_\_\_  
Business Address: \_\_\_\_\_  
Phone No.: \_\_\_\_\_ No. of Children: \_\_\_\_\_
13. Passport Details:  
Passport Number: \_\_\_\_\_ Date of Issue: \_\_\_\_\_ Validity Period: \_\_\_\_\_  
Place of Issue: \_\_\_\_\_

#### II. EMPLOYMENT INFORMATION

- a. Present Employment Status: ( ) Permanent ( ) Contractual ( ) Probationary  
( ) Self-employed ( ) Unemployed
- If presently employed  
Position: \_\_\_\_\_ Length of Service (in years): \_\_\_\_\_  
Name of Institution: \_\_\_\_\_  
Institution Address: \_\_\_\_\_  
Head of Institution: \_\_\_\_\_  
Telephone Number: \_\_\_\_\_ Fax No.: \_\_\_\_\_

#### III. EDUCATIONAL BACKGROUND

LEVEL	SCHOOL	DEGREE EARNED	YEAR GRADUATED	GENERAL WEIGHTED AVERAGE (GWA)	HONORS RECEIVED
Baccalaureate					
Masters					
Thesis/Dissertation Title					

*\*Please attach Certified True Copy of Transcript of Records.*

#### IV. LANGUAGE ABILITY

Please rate your language proficiency from 1 (poor) to (3) acceptable to 5 (very good)

First Language: \_\_\_\_\_ Other Languages: \_\_\_\_\_

Spoken					
	1	2	3	4	5
English					
Tagalog					

Understanding				
1	2	3	4	5

Written				
1	2	3	4	5

**V. SCHOLARSHIP INTENTION**

14. Applying for which type of Graduate Scholarship Program?

- Masters
- PhD
- Thesis Grant
- Dissertation Grant

15. Field of study

- Biology
- Chemistry
- General Science
- Mathematics
- Physics
- Engineering     *Specific Field:* \_\_\_\_\_

16. University you intend to enrol (You are advised to seek admission at the university where you intend to enrol):

**Sciences:**

- De La Salle University (DLSU) ([www.dlsu.edu.ph](http://www.dlsu.edu.ph))
- University of the Philippines Diliman (UP-Diliman) ([upd.edu.ph/](http://upd.edu.ph/))
- University of the Philippines Los Banos (UP-Los Banos) ([uplb.edu.ph/](http://uplb.edu.ph/))
- University of the Philippines Manila (UP-Manila) ([www.upm.edu.ph/](http://www.upm.edu.ph/))

**Engineering:**

- De La Salle University ([www.dlsu.edu.ph](http://www.dlsu.edu.ph))
- University of the Philippines-Diliman ([upd.edu.ph/](http://upd.edu.ph/))
- University of the Philippines-Los Banos ([uplb.edu.ph/](http://uplb.edu.ph/))

17. Proposed Thesis/Dissertation Topic

\_\_\_\_\_

\_\_\_\_\_

\*The topic will be presented to the research adviser for proposal defense and final approval of the panel to determine and recommend an abling mechanism for the student to complete the degree program on time.

**VI. RESEARCH INVOLVEMENT (last three years)**

FIELD AND TITLE OF RESEARCH	LOCATION/DURATION	FUND SOURCE	NATURE OF INVOLVEMENT

Use additional sheet if necessary

**VII. PUBLICATIONS**

TITLE OF ARTICLE/PUBLICATION	PLACE/YEAR OF PUBLICATION	NATURE OF INVOLVEMENT

*Use additional sheet if necessary*

**VIII. AWARDS AND RECOGNITION RECEIVED**

TITLE OF AWARD	AWARD GIVING BODY	YEAR OF AWARD

**IX. CAREER PLANS (Write in the attached sheet)**

- a. Narrative of not more than 800 words describing your current work or a project/research that you worked on and your contribution towards the completion of the project (Annex A)
- b. Narrative of not more than 300 words describing what you intend to do (e.g. work, business, etc.) after earning your graduate degree (Annex B)
- c. Narrative of not more than 500 words describing your intended research area (Annex C)

*I hereby certify to the truthfulness and completeness of the information provided. Any misinformation or withholding of information will automatically disqualify me from the Scholarship Program on Science and Engineering for CLM Students offered by the Philippines under the ASEAN STI Partnership Fund/Contributions. I am willing to refund all the financial benefits received plus appropriate interest if such misinformation is discovered.*

\_\_\_\_\_  
Signature over Printed Name of Applicant

\_\_\_\_\_  
Date

**ANNEX A:**

Narrative of not more than 800 words describing your current work or a project/research that you worked on and your contribution towards the completion of the project

**ANNEX B:**

Narrative of not more than 300 words describing what you intend to do (e.g. work, business, etc.) after earning your graduate degree

**ANNEX C:**

Narrative of not more than 500 words describing your intended research area.



**MEDICAL CERTIFICATE**

\_\_\_\_\_ Date

**TO WHOM IT MAY CONCERN:**

This is to certify that I have examined \_\_\_\_\_  
(Name of Applicant)  
and found him/her to be physically and mentally fit to undergo the stress of study.

This certification is issued in connection with his/her application for the Scholarship Offerings for ASEAN Researchers (Cambodia, Lao PDR and Myanmar - CLM) offered by the Philippines under the ASEAN STI Partnership Fund/Contributions.

\_\_\_\_\_  
Name (Print) and Signature of Licensed Physician

\_\_\_\_\_  
License No.

\_\_\_\_\_  
Health Agency

\_\_\_\_\_  
Address

**Checklist of Documents to be Submitted: Scholarship Program**

	Accomplished Scholarship Application Form
	Annexes A, B and C of the Scholarship Application Form
	Medical Certificate (as attached in the form)
	Endorsement Letter from the Sending Institution
	Endorsement Letter from the Philippine Embassy
	Recommendation Letter from Two (2) Former Professors or Supervisors
	Certified True Copy of Transcript of Record
	Letter of Acceptance from the preferred university
	Certified Letter on Academic Standing
	Original and Photocopy of Birth Certificate
	Original and Photocopy of Police Clearance
	Certification from the Employer that the applicant is permitted to take leave of absence (if applicant is employed)
	Photocopy of valid passport

**Deadline for Submission of Application:**Date: **28 February 2020**

Original Copies of the Application Documents must be submitted to the following addresses of the applicant's home country **on or before 28 February 2020:**

**Cambodia** No. 182 Preah Norodom Blvd.  
Sangkat Tonle Bassac, Khan Chamkarmon  
Phnom Penh, Kingdom of Cambodia  
E-mail Address: phnompenh.pe@dfa.gov.ph  
myca.fischer@me.com

**Lao PDR** Embassy of the Republic of the Philippines, Lao PDR  
Phontan Rd., 071 Saphantong Neua  
Sisattanak District, Vientiane  
Lao People's Democratic Republic, P.O. Box 2415  
E-mail Address: vientiane.pe@dfa.gov.ph  
jaymeemeneses@yahoo.com

**Myanmar:** Embassy of the Republic of the Philippines, Myanmar  
No. 7 Gandamar Street, Yankin Township  
Yangon, Republic of the Union of Myanmar  
E-mail Address: yangon.pe@dfa.gov.ph  
p.e.yangon@gmail.com  
alclamigo.yangonpe@gmail.com

Always cc:

**DR. JOSETTE T. BIYO**

Director, Science Education Institute

Department of Science and Technology

Email Address: [biyojosslette@yahoo.com](mailto:biyojosslette@yahoo.com) | [esquivelsf@gmail.com](mailto:esquivelsf@gmail.com)